



HENRY NORRIS & ASSOCIATES

ARCHITECTURE & ENVIRONMENTAL DESIGN

30 N. PALAFOX
PENSACOLA, FL
32502
(850)432-6011
FAX 435-9001

ABACO
ORANGE BEACH

JOB #: Project Number
CAD:
CHECKED: HN
DATE: 3-30-23

REVISIONS:

SEAL:

SHEET TITLE:
LEVEL I BLDG. III A

A 4

"SUBJECT TO CHANGE"

"NEED NOT BE BUILT"

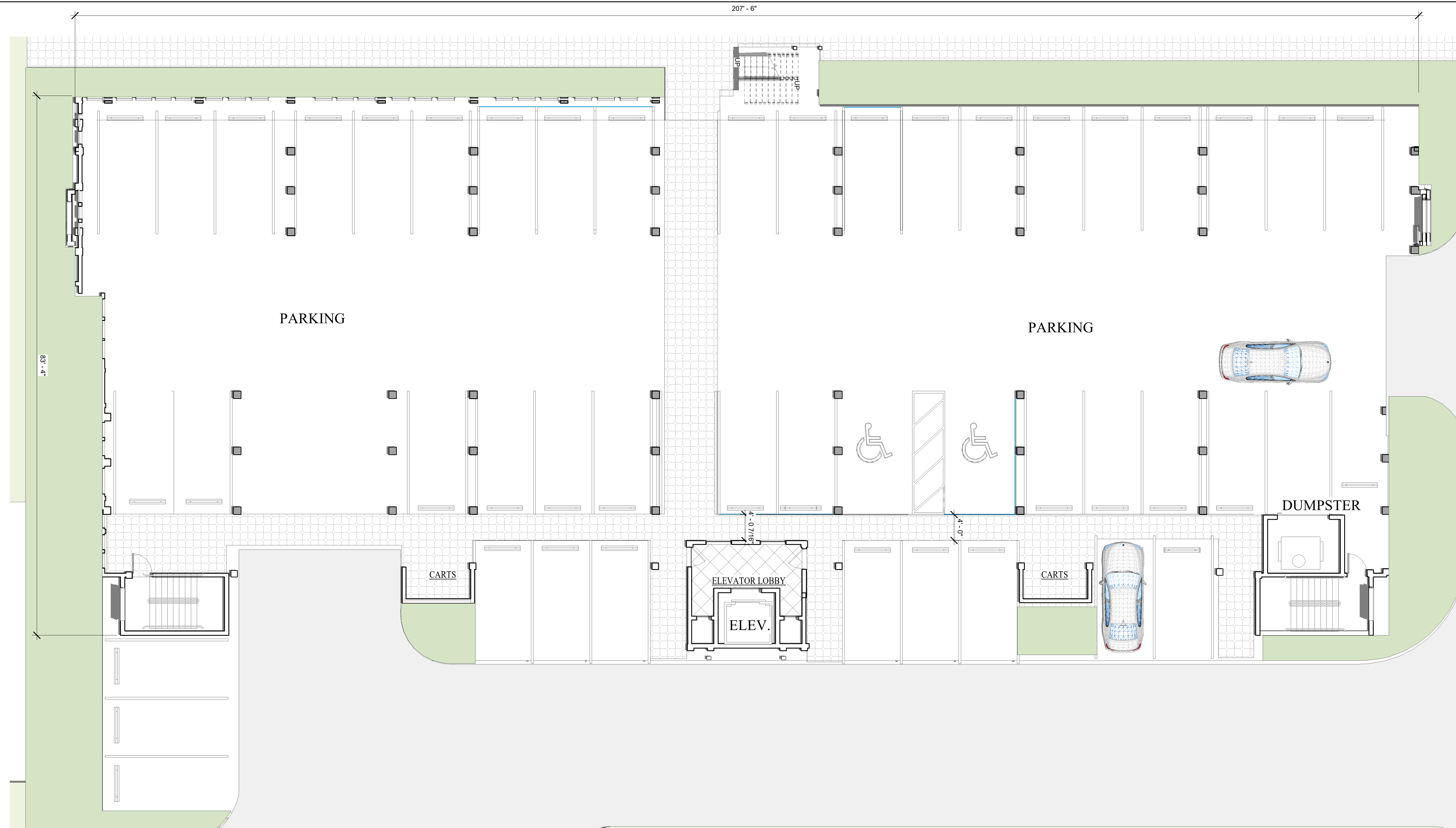

BLDG. B 1ST LEVEL FLOOR PLAN

19 UNITS TOTAL
(6) B UNITS - 4 BED/ 3 BATH (1775 SF)
(13) K UNITS - 3 BED/ 3 BATH (1540 SF)

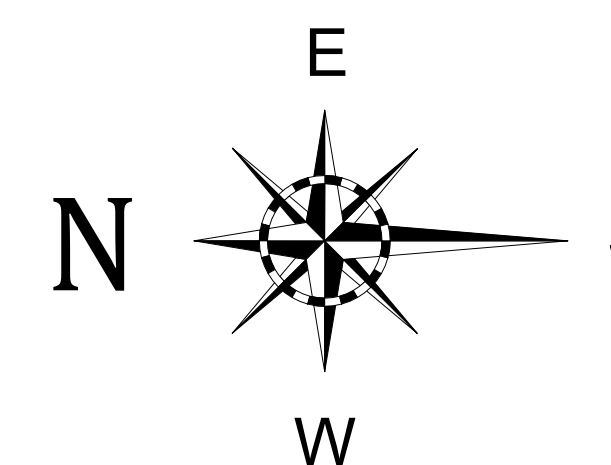

J. Alan Kent
DEVELOPMENT

Cunningham & Head



RE/MAX Paradise
Bob Shallow 251-948-8888

ABACO
Orange Beach

"SUBJECT TO CHANGE"

"NEED NOT BE BUILT"

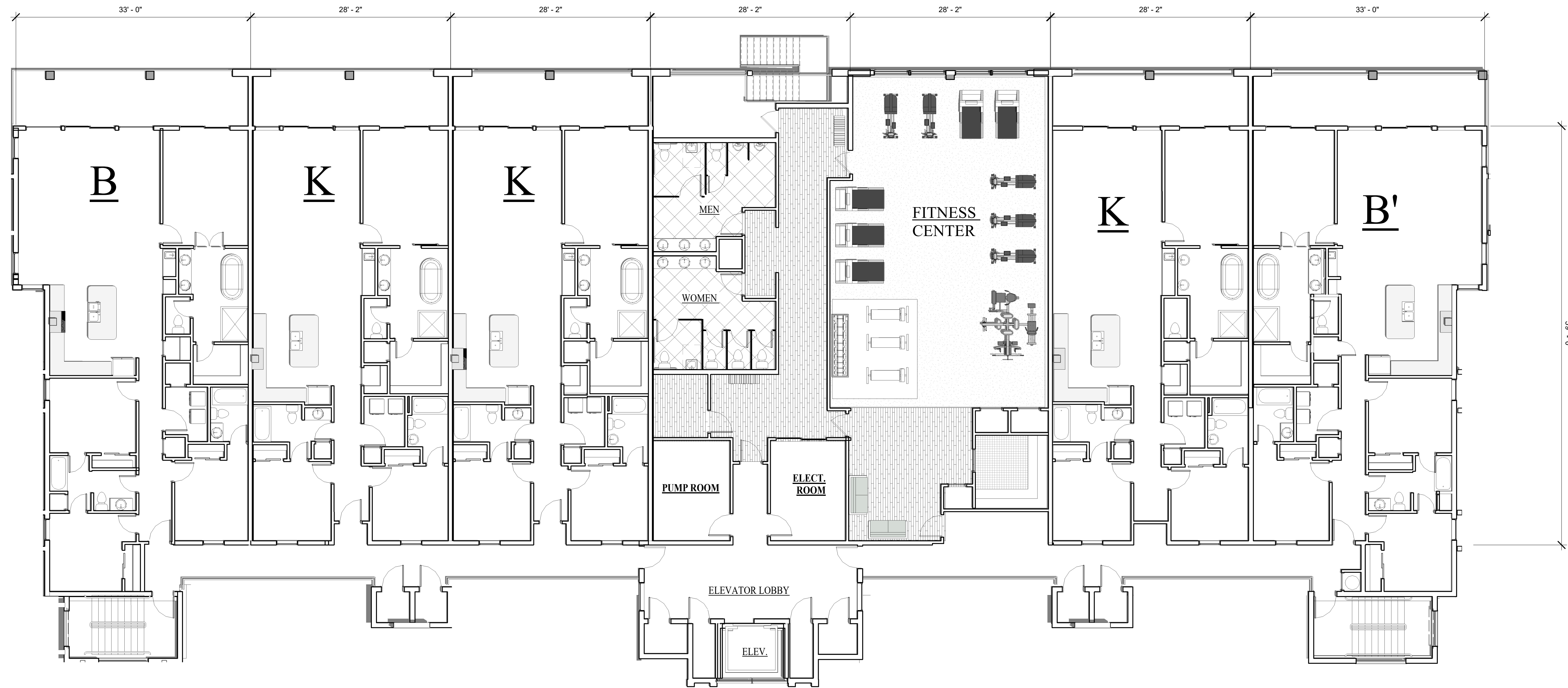

BLDG. B 2ND LEVEL FLOOR PLAN

ABACO Orange Beach

PHASE I

13 TOTAL UNIT K 3 BEDROOM
3 BATH 1540 SF

6 TOTAL UNIT B 4 BEDROOM
3 BATH 1775 SF

19 UNITS TOTAL

BLDG. B

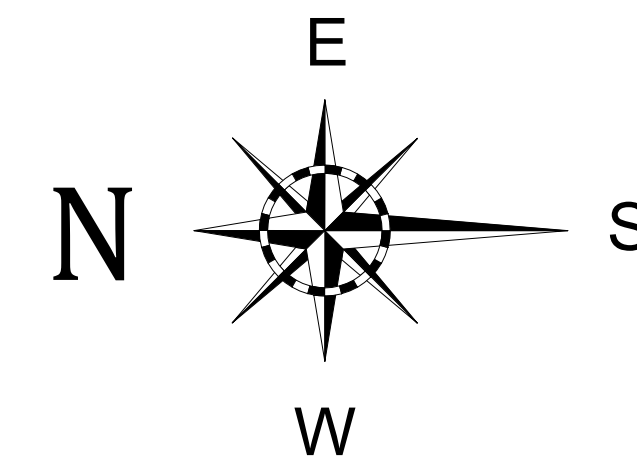

J. Alan Kent
DEVELOPMENT

C Cunningham & Head



RE/MAX Paradise
Bob Shallow 251-948-8888

ABACO
Orange Beach

"SUBJECT TO CHANGE"
"NEED NOT BE BUILT"

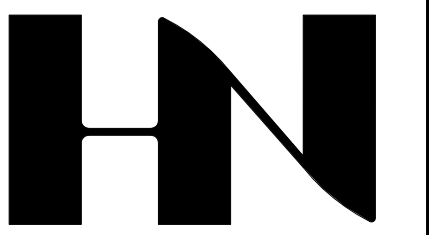

HENRY NORRIS
&
ASSOCIATES

ARCHITECTURE
&
ENVIRONMENTAL
DESIGN

30 N. PALAFOX
PENSACOLA, FL
32502
(850)432-6011
FAX 435-9001

ABACO
ORANGE BEACH

JOB #: Project Number
CAD:
CHECKED:
DATE: 1-18-23

REVISIONS:

SEAL:

SHEET TITLE:
BUILDING III A 2ND LEVEL
PLAN

A1

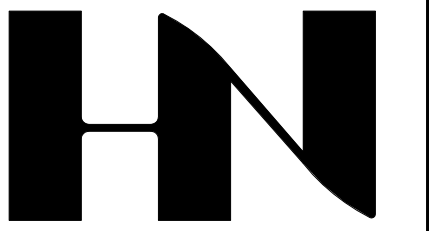
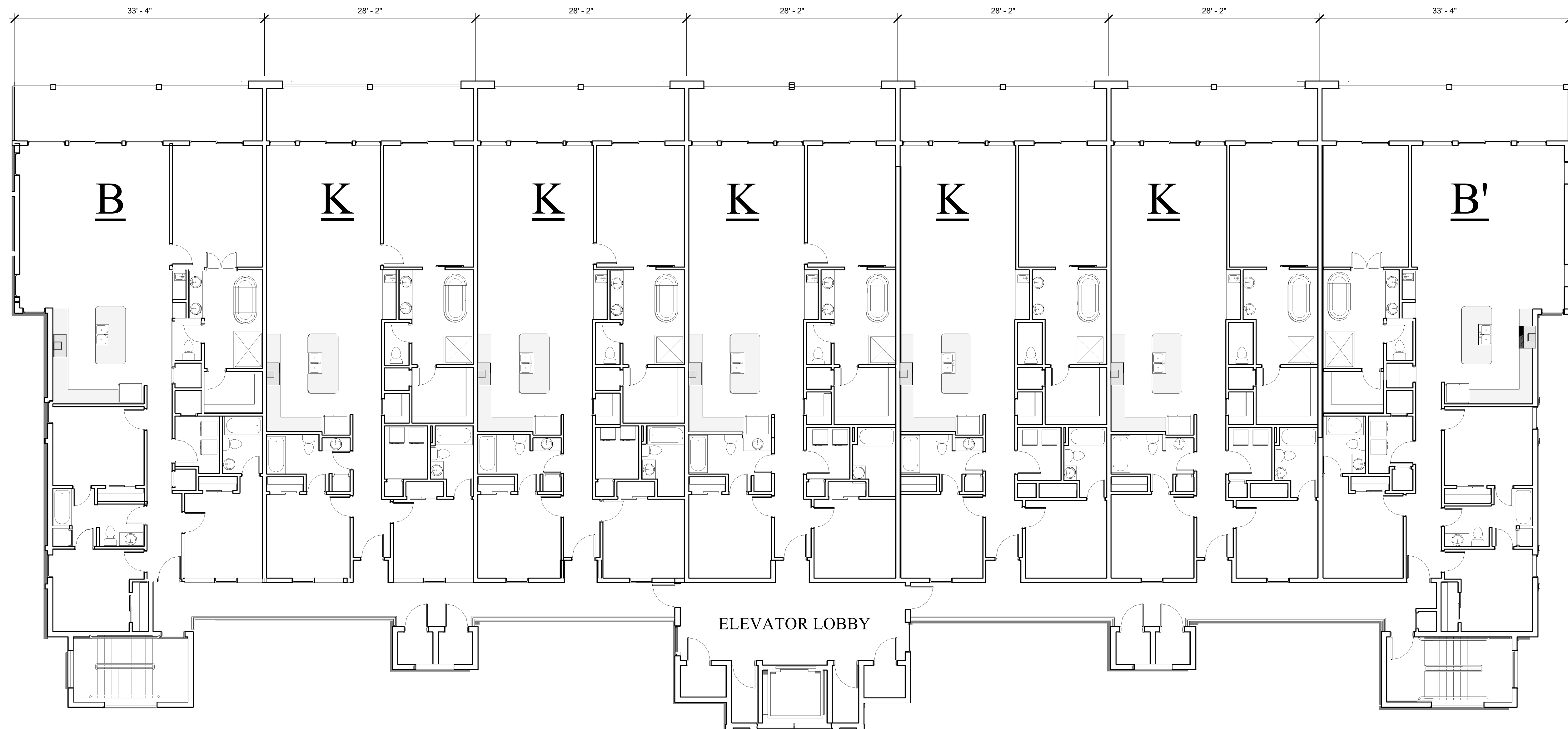

HENRY NORRIS
&
ASSOCIATES

ARCHITECTURE
&
ENVIRONMENTAL
DESIGN

30 N. PALAFOX
PENSACOLA, FL
32502
(850)432-6011
FAX 435-9001

ABACO
ORANGE BEACH

JOB #: Project Number
CAD:
CHECKED: HN
DATE: 1-18-23

REVISIONS:

SEAL:

SHEET TITLE:
BLDG III LEVEL 3 BLDG.
PLAN

A26

J. Alan Kent
DEVELOPMENT

C Cunningham & Head

PHASE I ABACO Orange Beach
BLDG. B 3RD LEVEL BLDG. PLAN

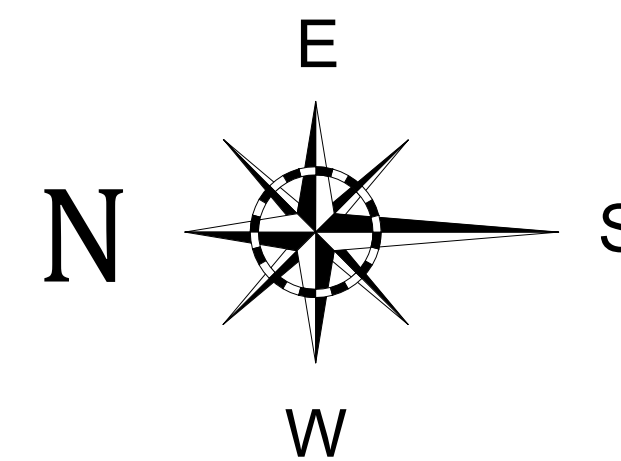

RE/MAX Paradise
Bob Shallow 251-948-8888

ABACO
Orange Beach

"SUBJECT TO CHANGE"
"NEED NOT BE BUILT"

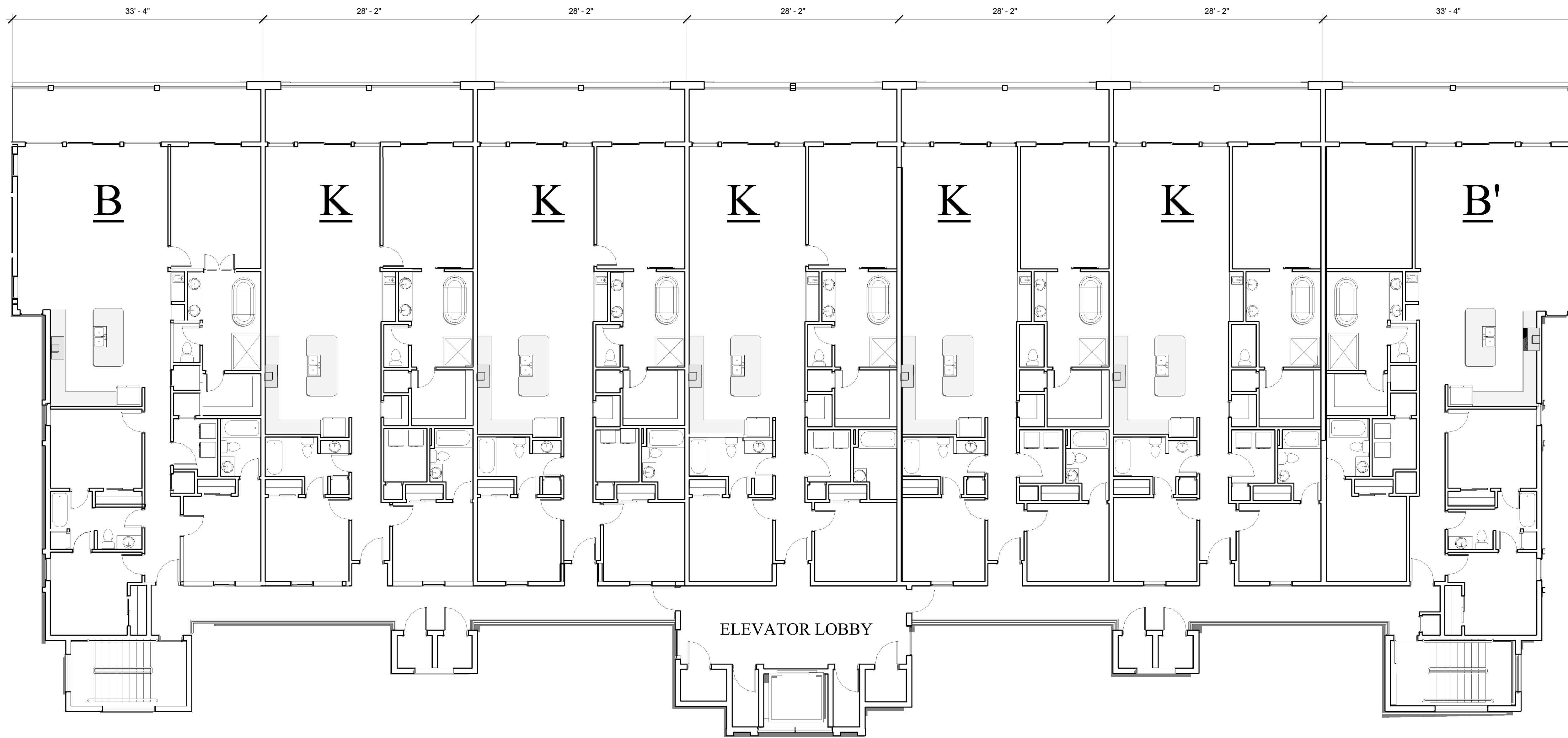

J. Alan Kent
DEVELOPMENT

C Cunningham & Head

PHASE I ABACO Orange Beach
BLDG. B 4TH LEVEL BLDG PLAN

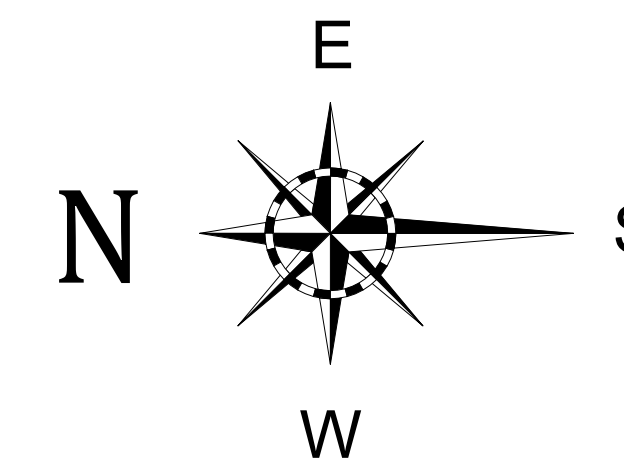

"SUBJECT TO CHANGE"
"NEED NOT BE BUILT"

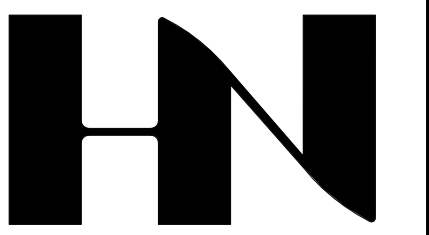

HENRY NORRIS
&
ASSOCIATES

ARCHITECTURE
&
ENVIRONMENTAL
DESIGN

30 N. PALAFOX
PENSACOLA, FL
32502
(850)432-6011
FAX 435-9001

ABACO
ORANGE BEACH

JOB #: Project Number
CAD:
CHECKED: HN
DATE: 1-18-23

REVISIONS:

SEAL:

SHEET TITLE:
BLDG. B LEVEL 4

A 12



BLDG. B - SOUTH ELEVATION



BLDG. B - NORTH ELEVATION



BLDG. B - WEST ELEVATION

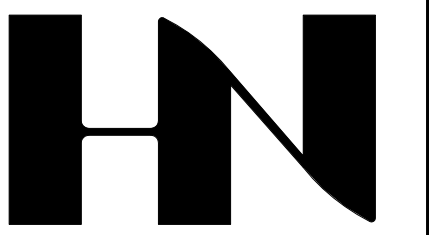

HENRY NORRIS
&
ASSOCIATES

ARCHITECTURE
&
ENVIRONMENTAL
DESIGN

30 N. PALAFOX
PENSACOLA, FL
32502
(850)432-6011
FAX 435-9001

ABACO
ORANGE BEACH

JOB #: Project Number
CAD:
CHECKED: HN
DATE: 3-30-23

REVISIONS:

SEAL:

SHEET TITLE:
BLDG. B ELEVATIONS

A 27

"SUBJECT TO CHANGE"

"NEED NOT BE BUILT"



J. Alan Kent
DEVELOPMENT



RE/MAX Paradise
Bob Shallow 251-948-8888

ABACO
Orange Beach

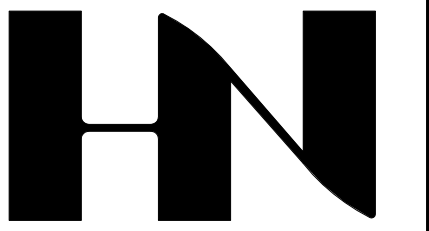

HENRY NORRIS
&
ASSOCIATES

ARCHITECTURE
&
ENVIRONMENTAL
DESIGN

30 N. PALAFOX
PENSACOLA, FL
32502
(850)432-6011
FAX 435-9001

ABACO
ORANGE BEACH

JOB #: Project Number
CAD:
CHECKED: HN
DATE: 3-30-23

REVISIONS:

SEAL:

SHEET TITLE:
BUILG. B REAR ELEV.

A 14

"SUBJECT TO CHANGE"

"NEED NOT BE BUILT"



BUILDING B - REAR ELEVATION



J. Alan Kent
DEVELOPMENT

C Cunningham & Head



RE/MAX Paradise
Bob Shallow 251-948-8888

ABACO
Orange Beach

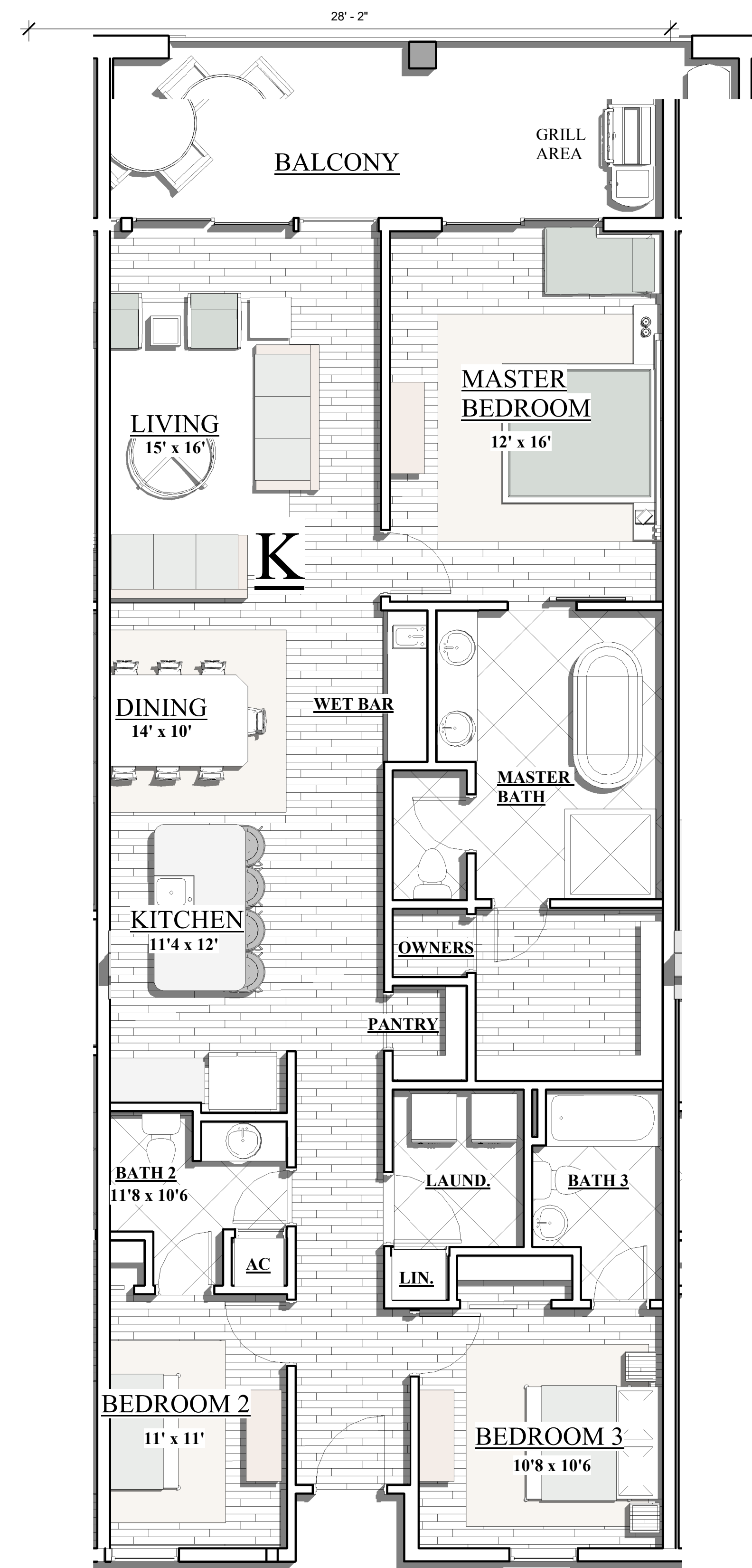

UNIT K FLOOR PLAN

3 BEDROOM
3 BATH 1540 SF

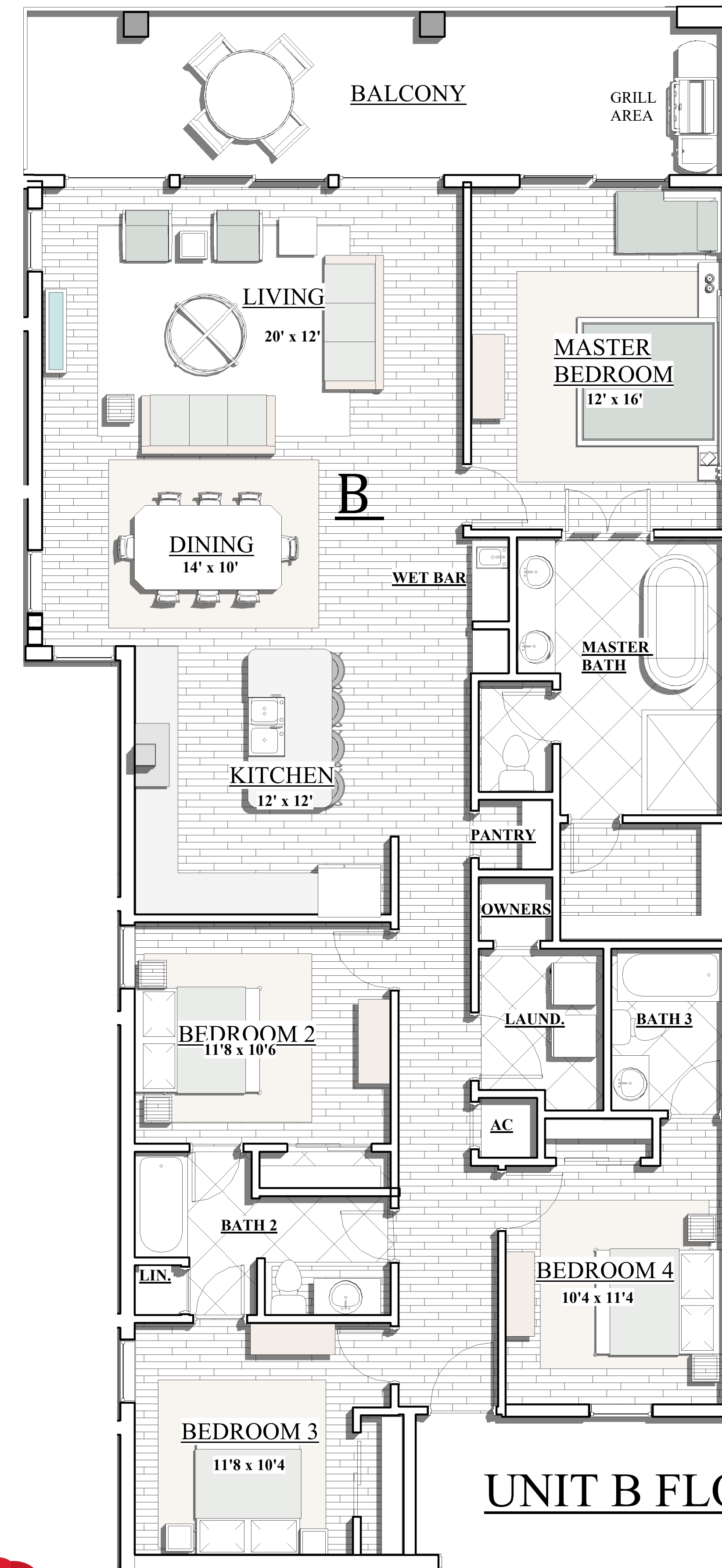

UNIT B FLOOR PLAN

4 BEDROOM
3 BATH 1775 SF

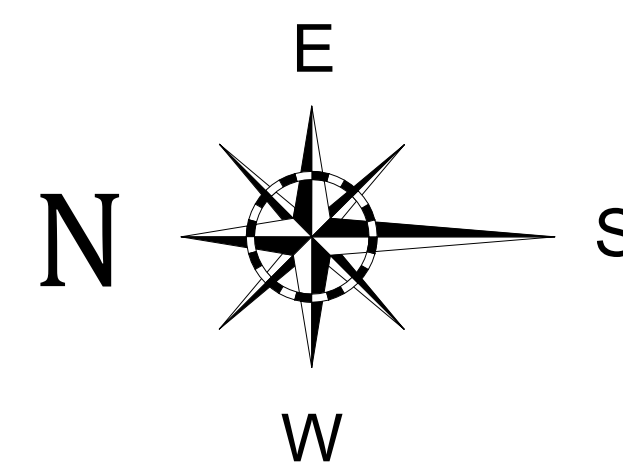

BLDG.B

ABACO
Orange Beach

J. Alan Kent
DEVELOPMENT
C Cunningham & Head



RE/MAX Paradise
Bob Shallow 251-948-8888

"SUBJECT TO CHANGE"
"NEED NOT BE BUILT"

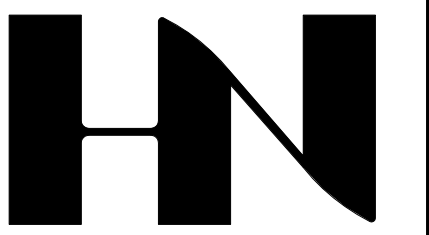

HENRY NORRIS
&
ASSOCIATES

ARCHITECTURE
&
ENVIRONMENTAL
DESIGN

30 N. PALAFOX
PENSACOLA, FL
32502
(850)432-6011
FAX 435-9001

ABACO
ORANGE BEACH

JOB #: Project Number
CAD:
CHECKED: HN
DATE: 1-18-23

REVISIONS:

SEAL:

SHEET TITLE:
UNIT K & B IN BLDG. III

A2



HENRY NORRIS & ASSOCIATES

ARCHITECTURE & ENVIRONMENTAL DESIGN

30 N. PALAFOX
PENSACOLA, FL
32502
(850)432-6011
FAX 435-9001

ABACO
ORANGE BEACH

JOB #: Project Number
CAD:
CHECKED: HN
DATE: 1-18-23

REVISIONS:

SEAL:

SHEET TITLE:
Unnamed

A 16

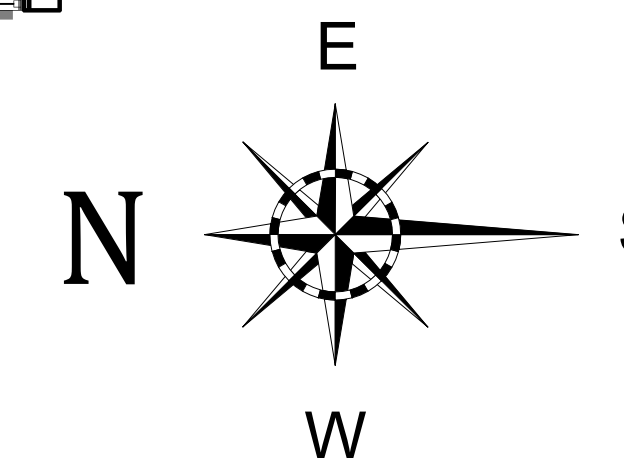
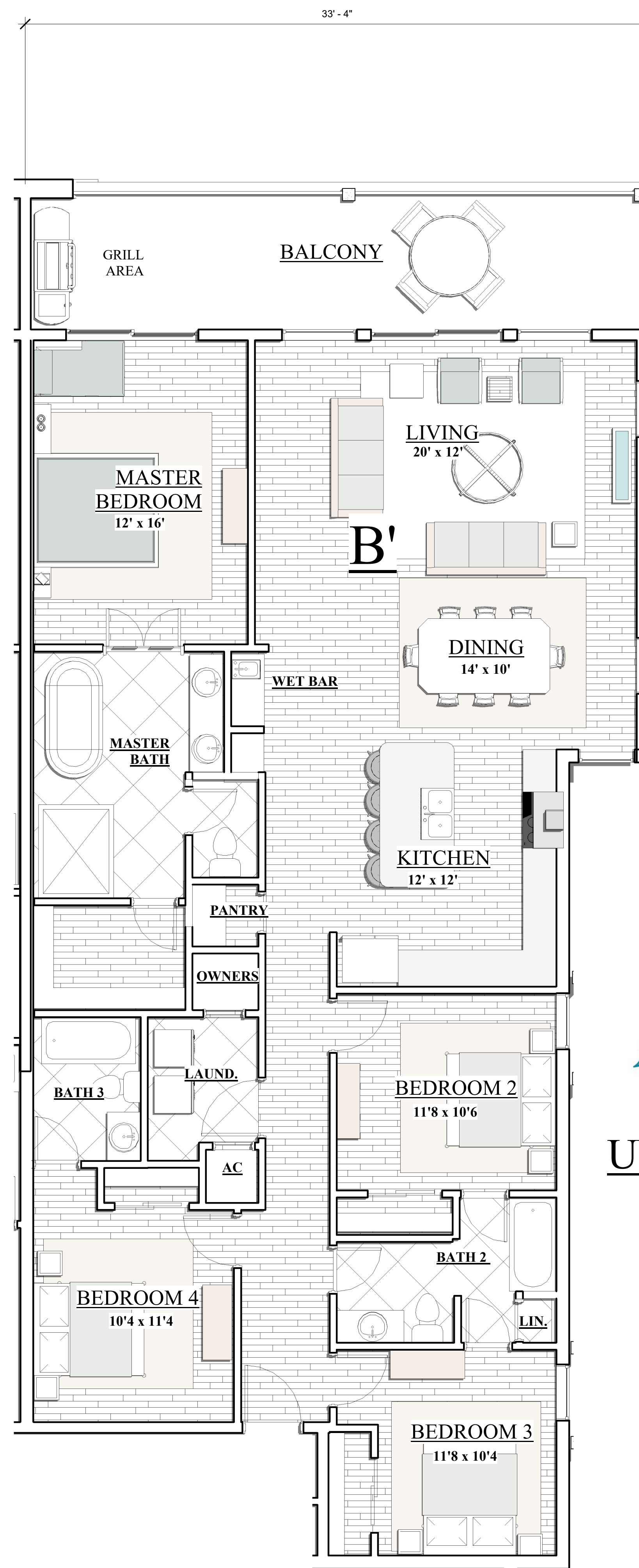

ABACO
Orange Beach

UNIT B' FLOOR PLAN

4 BEDROOM
3 BATH 1775 SF

BLDG.B

"SUBJECT TO CHANGE"

"NEED NOT BE BUILT"

J. Alan Kent
DEVELOPMENT



RE/MAX Paradise
Bob Shallow 251-948-8888